

# SURVEYOR'S REAL PROPERTY REPORT

LOT 7 OF FOREST LAKE PLAT 2  
 PART OF WEST HALF OF THE SOUTHWEST QUARTER OF SECTION 10,  
 TOWNSHIP 43 NORTH, RANGE 1 EAST OF THE 5th P.M.  
 FRANKLIN COUNTY, MISSOURI

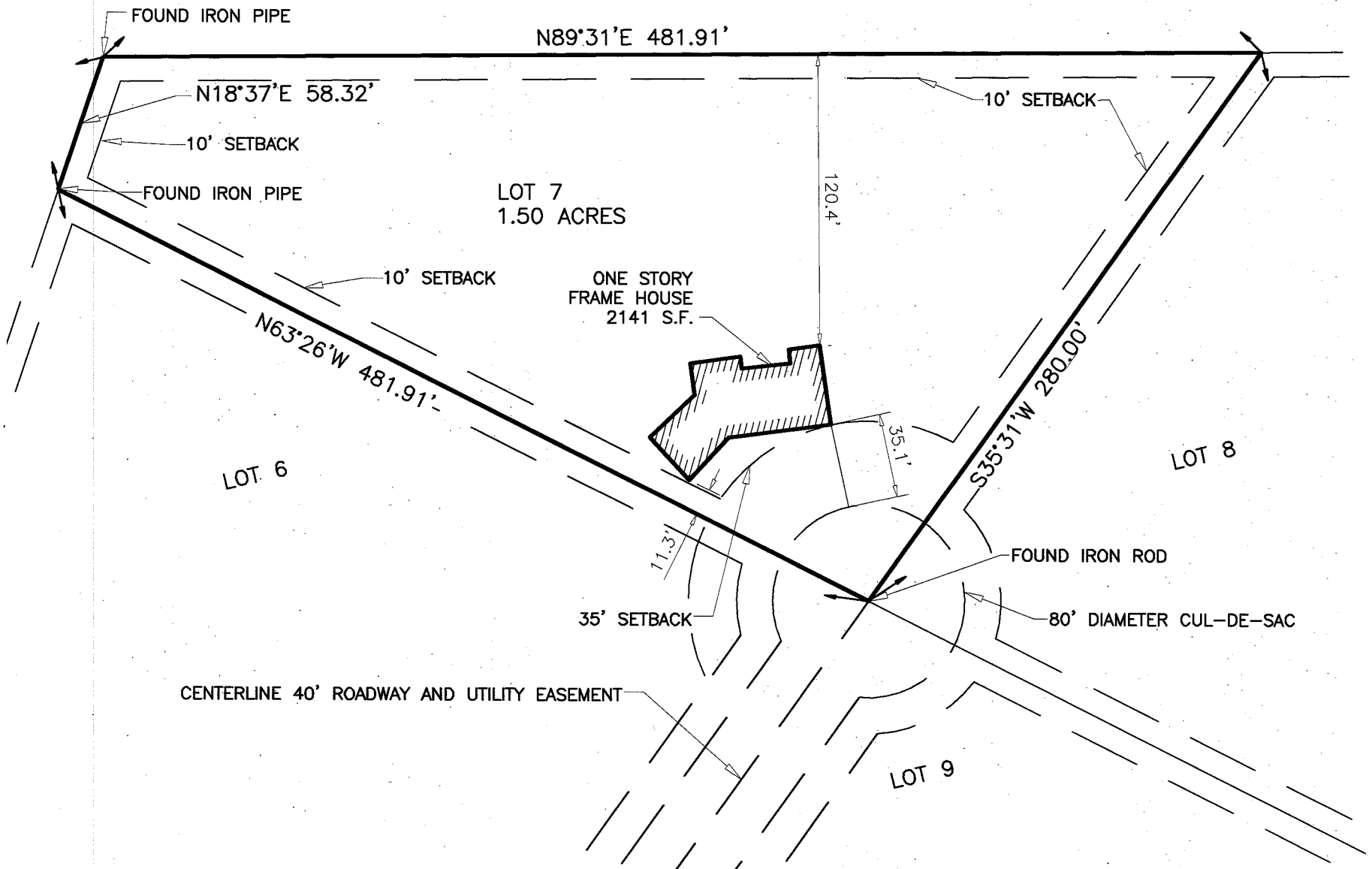
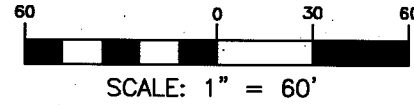

**DESCRIPTION:**

A tract of land being all of Lot 7, of "Forest Lake Plat 2", Recorded on September 12, 1986 in Book N, Page 294, being part of the West Quarter of the Southwest Quarter of Section 10 Township 43 North, Range 1 East of the 5th P.M., Franklin County, Missouri.

STATE OF MISSOURI )SS  
 COUNTY OF FRANKLIN)

This is to certify that I have, during the month of January, 2010, at the request of Corey and Stacy Baker executed a real property report of a tract of land Recorded in Book N, Page 294 of the Franklin County Recorder of Deeds Office, being part of Section 10, Township 43 North, Range 1 East of the 5th P.M., Franklin County, Missouri. This report was conducted under my immediate personal supervision. To the best of my knowledge and belief, this drawing is a representation of the conditions that were found at the time of the inspection. This report does not constitute a property boundary survey and is subject to any inaccuracies that a subsequent property boundary survey may disclose. No property corners were set while conducting this report and the information shown on this drawing shall not be used to construct any fence, structure or other improvements. Furthermore, this report does not extend a warranty to the present or future owners or occupants.

*Mark R. Frankenberg* 2/3/10

Mark R. Frankenberg, L.S. #2365  
 State of Missouri  
 Registered Land Surveyor for  
 Buescher Frankenberg Associates, Inc.

Date

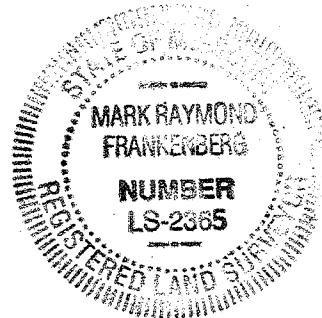

E-Mail: mail@bfaeng.com TELEPHONE: (636) 239-4751

**BFA**

CONSULTANTS-ENGINEERS-SURVEYORS  
 www.bfaeng.com

103 ELM STREET

WASHINGTON, MISSOURI 63090

DRAWN  
 R.H.F.3  
 DATE  
 2/3/10  
 JOB No.  
 3080

SHEET NAME  
 SURVEYOR'S  
 REAL  
 PROPERTY  
 REPORT

P:\Vault\3080 Baker\Survey\Surveyor's Real Property Report.dwg  
 2/3/2010 9:34 AM